Gc 977.202
F77fra

1965

8L
977.202
F77fra
1965
.965
.373400

M. L

~~INDIANA COLLECTION~~

ALLEN COUNTY PUBLIC LIBRARY
3 1833 02292 6395

Gc 977.202 F77fra 1965
Franklin Junior High School
(Ft. Wayne, Ind.)
Kite 'n' Key

Digitized by the Internet Archive
in 2010 with funding from
E-Yearbook.com

http://www.archive.org/details/kitenkey1965fran

Kite 'N' Key '65

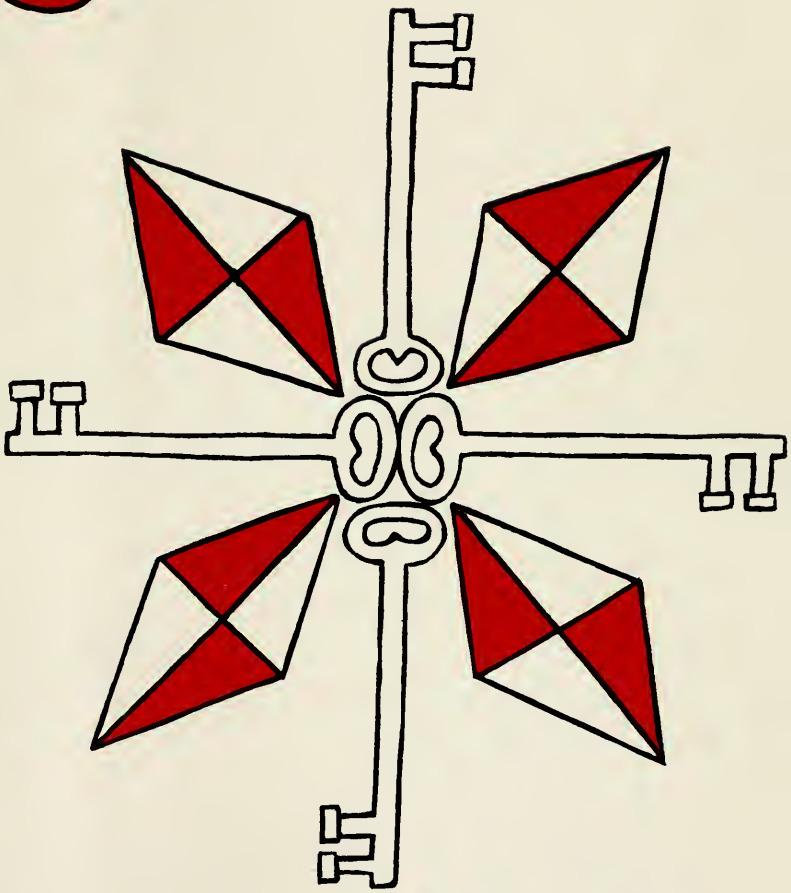

INDIANA COLLECTION

Kite 'n Key
1965

Franklin Junior High School
Fort Wayne, Indiana

Ic
379.77274
F77481k
1965

Mrs. Bauman's classes have a great deal of fun in their classes learning how to cook and sew. Many girls have made clothing and worn it to school.

Mr. Converse is passing out clay for his students to work with. His classes have done many interesting things and had fun doing them.

Students Acquire Knowledge Through

All seventh graders are required to take developmental reading. The students in this class learn to read faster and with more understanding. The reading skills they obtain are always helpful.

Math is offered to all three grades. Various techniques of math are taught in all classes from the simplest form of math to the most difficult algebra problems.

Social studies is taught to seventh and eighth graders. Mr. Willer is telling his history class what articles to read from their current events magazines. The magazines are studied by the history and geography classes. These are just some of the things studied in these classes.

1373400

Educational and Social Experiences

All students in the eighth grade are required to take developmental language. This class enables the students to improve their skills in public speaking and to improve their skills in writing.

The student body will long remember this memorable year at Franklin Junior High. Together they suffered through homework and attended the various social events. Each minute of the school day was filled with learning, fun and excitement. Not only did the students learn in each of their solid subjects but they also found fun and enjoyment in gym class, lunch period and class passing time.

The school day also developed high goals for many students. Each student strived to receive good grades and improve his varying interests.

The student body also had fun in their events. Two of the dances were very worthwhile. Money was raised by the students for the football team and a needy family.

Altogether, this year at Franklin Junior High has allowed the students to broaden their knowledge and to improve and learn new skills.

Students Work Hard But Have Fun

All Latin students were required to make a Latin project in the fall this year. Pictured here are students who made an A plus on their projects.

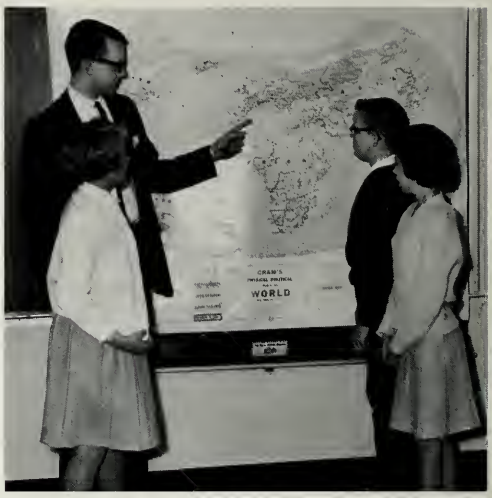

Here Mr. Myers points out certain places on a map to several of his students. At this time the class was studying the midwestern states.

This year all eighth and ninth grade students had to do a science project. These are just some of the students who turned in a project. The projects were judged by our science teachers and then by outside judges. Ten finalists were sent to the regionals from Franklin.

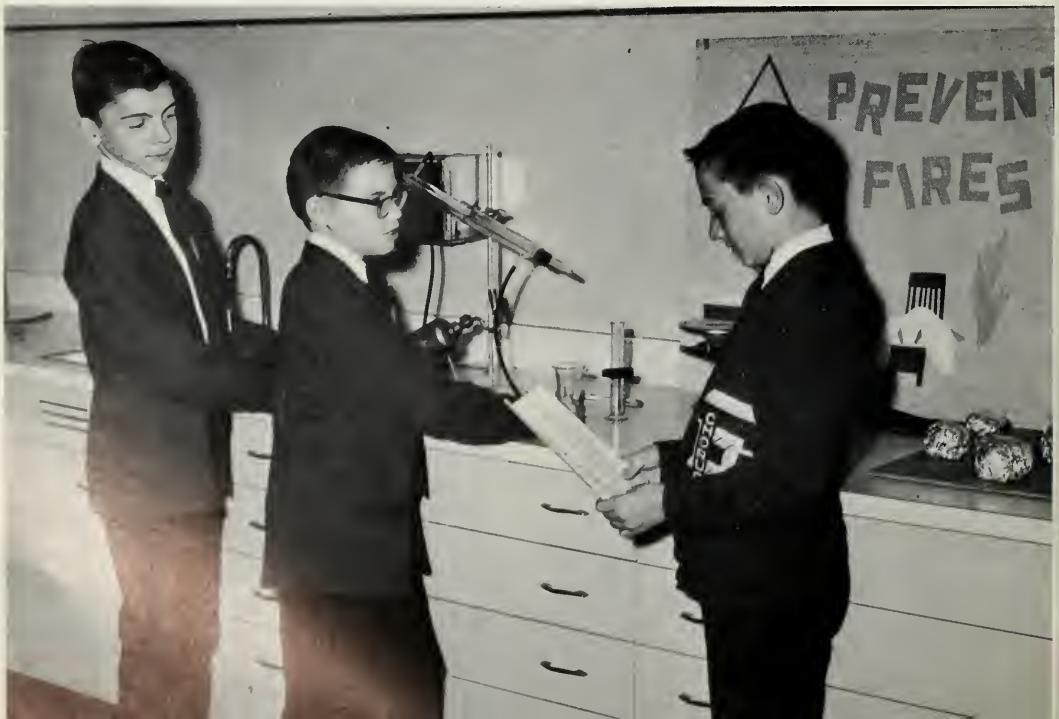

Our principal, Mr. Plasket, helps Franklin acquire its good record. He helps students and teachers with their daily problems. He has helped Franklin students to achieve respect for their school and to have good school spirit. Mr. Plasket helped and took a real interest in the students, helping them to understand their problems and to get along with their teachers. When the situation calls for it he rules with a firm hand but always has upmost in his mind the welfare of the students.

He made a special effort to visit every classroom several times during the year. At all the teachers' meetings, he presided, giving suggestions, making announcements and discussing improvements for the school. He has made sure all students are in the classrooms at the correct time and also helped in making the seventh graders feel welcome.

Administration Guides Over 800 Students

Mr. Mathias worked as staff assistant at school. In his duties one can find a variety of interesting jobs. He serves as a guidance counselor and helps many students in their problems. He is also active in working with the student council.

Faculty Helps Students Cultivate Interests

MRS. JANE ANDERSON
Librarian
MR. CHARLES AULT
Social Studies
MRS. NANCY BAUMAN
Home Economics
MRS. DOROTHY BRUICK
Study Hall

MR. DONALD C. CARREL
Mathematics, Home Arts
MRS. GEORIGIA CHANDLER
Dev. Language, Lang. Arts
Latin
MRS. FRANCES COLCHIN
Language Arts
MR. DONALD R. CONVERSE
Art

MRS. MARY ALICE DICK
Developmental Reading
MISS MARY GLEN FLEMING
Vocal music, chorus
MR. PHILIP GINDER
Science, Mathematics
MR. HARRY HINES
Social Studies

MR. DONALD HOGAN
Science
MR. M. F. (BOB) HOPKINS
Music, Band, Orchestra
MR. MELVIN KRUECKEBERG
General Shop
MR. RONALD KUHN
Mathematics

MR. DWAIN LANGE
General Science
MRS. BARBARA LAWRENCE
Developmental Language
Language Arts
MISS AMY MILLER
Physical Education, Health
MISS RUTH MINSEL
Developmental Reading

And Achieve Goals Throughout School Year

MR. WILLIAM V. MYERS
Special Education
MR. JAMES OVERMYER
Biology, General Science
MR. CARROLL PHILLIPS
Social Studies
MR. CARL REIBS
Mathematics

MR. DAVID RILEY
Physical Education, Orientation
MR. JOHN F. SAWYER
Developmental Language
Language Arts
MRS. MADGE SCHONE
Physical Education, Language Arts, Health
MISS ELIZABETH SHANER
Biology, General Science

MRS. ELEANOR SHAW
French, Language Arts
MR. BEN SIMPSON
Mathematics
MRS. DONNA SPRINGER
Spanish, Language Arts
MR. ROY STUART
Language Arts

MR. DON WEAVER
Mathematics, Algebra
MRS. MARGARET WIGGS
Language Arts
MR. WILLIAM WILLER
Social Studies
MR. DELMAS YOUNG
General Mathematics, Algebra

MR. MEL ZEHNER
Physical Education, Health

The custodians Wayne Polley, Carl Downey, Malcolm Mitchell, William Schane and Mrs. Louise Strall, matron, do a wonderful job keeping Franklin's halls and classrooms free of any debris.

Franklin's secretaries, Mrs. Evelyn Pelz and Mrs. Eileen Werling, are kept very busy doing many and varied tasks. They are never too busy, however, to help students and teachers with their problems.

Secretaries, Cooks, Custodians Work Hard

We have LaVern Evans, Ruth Brennan, Elsie Ecenbarger, Esther Helmke, Helen Henry, Virginia Hopper, Hilda Harmeyer and Alma Uetrecht to thank for our delicious and nourishing meals. Every day they plan luncheons for about 900 people which include teachers and pupils. Preparing food for this many people is certainly not a small job.

Sports

Football Games Prove Exciting for Spectators

After a slow start the Chiefs of '64 recovered amazingly to become the first team in Franklin football history to win four straight games and they did it by very impressive scores. They played good hard ball and their spirit was as high as some of their scores.

This year's Franklin Chiefs rolled to an impressive 4-1-1 record. The team won the last four games of the season to become the first varsity team in Franklin's football history to win four games in one season.

They worked hard every night during the school week and played pad-cracking games.

The team finished third in the city league and missed a shot at the championship by only one-half game.

They played and practiced in rain, snow and mud, and yet no one complained as the team spirit remained at razor edge throughout the entire season.

Football Results

Weisser Park	T
Northwood	L
Lakeside	W
Kekionga	W
Portage	W
Harrison Hill	W

Pad-cracking blocks and bone crushing tackles was the way of life for the Chiefs. They had tremendous spirit and each man gave everything he had.

ne Franklin Cross Country is fast becoming the ost feared squad in Fort Wayne as, for three years a row, they have never been defeated in the city championship. Then spirits were high as they broke several school records to whisk past their opponents on courses all across the city.

Team Wins Third Championship Title

eah! Rah! Chiefs! This was the familiar sound t the varsity basketball games as the Booster Club d by the cheerleaders, urged the team to victory.

This year's Franklin Cross Country team has kept up what is fast becoming a school tradition, winning the city title.

This group of fleet-footed young men burned up the city courses in achieving a near perfect 5 and 1 record.

Anyone present at any of the basketball games will vouch to the vocal power of the Booster Club, headed by Mr. Sawyer. He is in his first year at Franklin and has done an outstanding job with this large club.

Cross Country Results

Lafayette Central	W
Lakeside	W
Northwood	L
Kekionga	W
Lakeside	W
Ben Geyer	W
City Meet	W

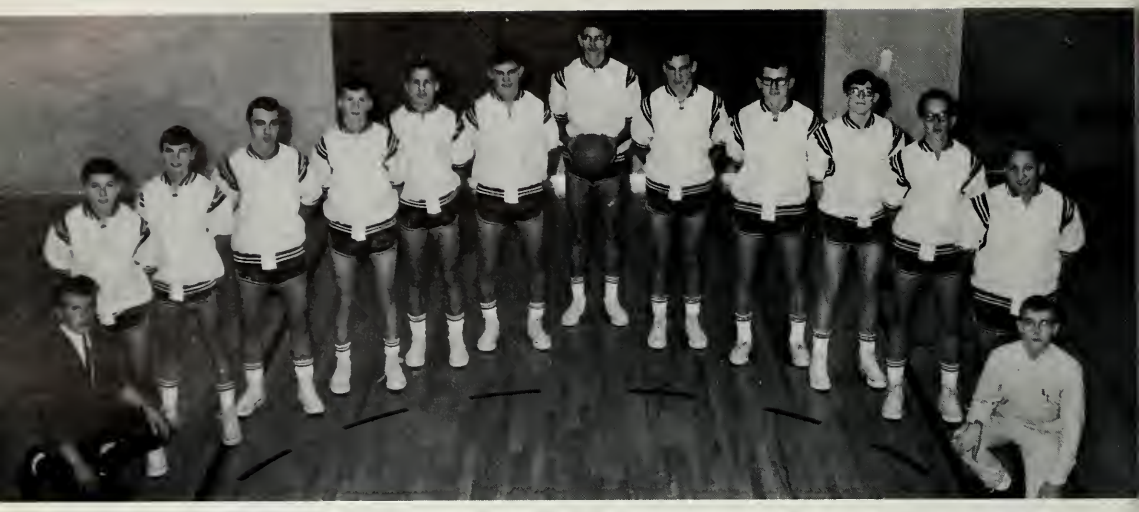

The boys on the ninth grade basketball team worked hard for their tournament success. They worked nightly with Coach Riley practicing skills and techniques to improve their game. Each member of the team contributed his own athletic abilities, accounting for their great success.

Varsity Chiefs Have Very Successful Year

The varsity Chiefs are shown playing one of their exciting season games which led them to their very successful season of 12 wins and 2 losses.

This was one of the best basketball seasons anyone at Franklin can remember and was the first tournament championship anyone can remember winning. It was a thrilling moment for the team when they received that shining trophy. It is one moment they will not soon forget.

But all of these victories were not given to the team; they were paid for with sweat, work, and sacrifice by the following boys: Bill Schumaker, John Savio, Mike Bush, Dave Boggs, Mike Keller, Dan Bourne, Rick Wells, Dave Hoffer, Kent Wolfe, Richard Waikel, Willard Dahl, and Dave Burns. They were coached by Mr. Riley, who is one of the finest coaches in Fort Wayne. He was the force responsible for the tremendous team spirit and unity so necessary for a championship team.

No one will soon forget the fine, clean brand of basketball played by this team and the spirit that followed everyone of them wherever they went.

Eighth Grade Chiefs Build Skills For Next Year

'hese seventh and eighth grade boys fought hard his year. They tried very hard and with great pirit to improve their game but could not obtain many victories. Mr. Ault and Mr. Sawyer worked hard with these Chiefs helping them in learning new techniques.

'he eighth grade football and basketball eams were coached by Mr. Ault. The teams an into some bad luck but their spirit never lwindled as they practiced and played with verything they had.

They received tremendous support from nany enthusiastic fans who appreciated the hard work and mental strain the team went through.

Perhaps next year their luck will change and they will repeat the fine performance of this year's varsity Chiefs. They have the spirit; they have the skill; and they have the support.

'he boys comprising the seventh and eighth grade 'ootball teams fought very hard in all their games. 'hey all worked especially hard in practice after school to improve their game and techniques. Team spirit and hard work were two of their biggest assets.

Cheerleaders Cheer Teams To Victory

The eighth grade cheerleaders practice every Friday night to improve their skills and to learn new cheers.

The seventh grade cheerleaders help in leading the students at the eighth and ninth games.

V-I-C-T-O-R-Y is a familiar cry heard by the cheerleaders at each of the home games. The cheerleaders this year were chosen by some of the faculty members. They had a very hard decision to make among all the girls that tried out. However, the girls that were chosen were very thrilled and definitely proved to be very worthy of the teacher's choice. As soon as the cheerleaders were chosen, they began their long hours of practice. They were also very busy ordering their equipment needed for cheerleading. Credit should definitely be given to their sponsor, Mrs. Shaw, who helped the girls in any way she could.

This year's varsity cheerleaders are Sherry Harter, Linda Meredith, Connie Archer, Linda Lees, Sally Shepler, and Sue McAtee, serving as captain. Jeanine Neuman, Jonie Franken, Becky Glock, Betsy Wilson, Roxanne Day and Susie Pitser, who was elected as captain by the eighth grade cheerleaders. The seventh grade cheerleaders include Sharman Harter, Sue Stone, Cindy Lehrman and Sandy Fick.

The varsity cheerleaders have cheered this year for the football team and the victorious basketball team.

The cheerleaders have led pep sessions and helped build the enthusiasm of the cheering crowd.

The eighth grade boys improve their skills and worked on seasonal sports during the year.

These ninth graders put to use their skills and abilities gained by their former two years.

Boys Learn Fundamentals of Sports

Physical fitness and sportsmanship are concentrated on greatly in boys' intramurals. The three grades meet on various nights of the week to play such sports as basketball, football, wrestling, bowling, volleyball, and weight lifting. Each group has about 12 to 20 boys.

The boys learn how to work with one another in achieving athletic success. They learn the fundamentals and techniques of the various sports. The boys develop their bodies in some of these sports and physical fitness exercises. The coaches of the different grades include seventh, Mr. Ault; eighth grade, Mr. Overmeyer; ninth, Mr. Riley. These coaches pay particular attention to the teaching of clean play and good sportsmanship. They also teach the fundamentals of sports.

The seventh graders learned basic skills and sportsmanship necessary for athletics.

Sportsmanship Stressed In G.A.A. Activities

Eighth grade G.A.A. members enjoy a variety of sports including basketball, volleyball, and soccer.

The seventh grade members of the G.A.A. learn many different sports and the importance of good sportsmanship.

The Girls' Athletic Association provides a variety of sports for girls in the seventh, eighth, and ninth grades. Seventh graders learn new sports they have never had before and meet new friends in doing so. They look forward to the time when they reach ninth grade and can participate in competitive sports as ninth grade members. All the members, seventh, eighth, and ninth graders, learn the importance of good sportsmanship and also how to make good team effort. If girls are good enough they may be asked to referee certain games such as basketball or soccer. All the girls, however, learn the rules of the different sports. Miss Miller and Mrs. Schone instruct these meetings.

Girls in the ninth grade G.A.A. enjoy competing against other schools in many different sports such as basketball and track and field. The girls always have good sportsmanship when playing against other schools.

Activities

People on the circulation staff worked very hard organizing the campaign so that many books could be sold. They were very busy recording sales.

Each member of the yearbook staff must do his part to have a good yearbook, and the members of the 1965 Kite'n Key staff have done just that.

Kite'n Key Staff Works Very Hard

The 1965 Kite'n Key staff has worked many long hard hours on the yearbook. There were many deadlines which they felt could never be met on time, but somehow they always made them. But as the staff looks back on the production of the book, they realize that it was a real opportunity to prepare the book and that there were really many enjoyable experiences. The staff also learned how to work together.

There are many things a staff must do in putting a yearbook together. One of the first things that the staff had to do was choose a theme and a cover idea. Themes and cover designs were discussed by the editors who then presented them before the entire staff so ideas could be voted upon. Then work in circulation, art, sports, activities, and copy sections began. Each member of the staff was assigned a certain position. The advisor this year was Mrs. Lawrence.

The editors look over the different parts of the yearbook to make certain everything is in order.

Post Staff Works Long Hours On Issues

These are the members of the Post staff who have done all of the work that goes into putting out a very good newspaper.

The various editors of the Post are the people who organize the production of the paper. They then distributed the work to the staff.

The *Post* Staff has worked very hard this year putting out their four page newspaper. The staff met on Tuesday of each week under the supervision of Mrs. Lawrence. She directed the staff and helped the new members with their grammar, punctuation and writing style. All of this was a good experience for the members and resulted in a good paper.

Staff members could be seen in the halls with pencils and paper ready to conduct an opinion poll or interview a teacher or student teacher about his various experiences. Other members of the staff counted headlines and pasted galleys on the make-up sheets which were then sent to the printer. The last procedure in the production of the paper was the folding of hundreds of papers. The paper was distributed on the fourth Wednesday of the month.

Some of the members of the staff work very hard to meet their many deadlines.

Student Council Engages In Many Projects

This year Franklin's student council consisted of thirty-two members, including president Dave Burns; vice-president Don Sherman; and secretary Sally Shepler. All the members of the council took as part of their responsibilty the setting of standards for dress and behavior. The purpose of the student council is to give a better relationship between students and teachers. The members asked advice and passed on the feelings of the student body.

Members served as chairmen or as members of various committees appointed by the officers to work on various projects throughout the year. The council worked on the constitution which will be put to use in the years to come for the student body. Two people that worked very hard to make the student council worth while were Miss Shaner and Mr. Mathias.

The council instituted a new project this year which was the selection of a citizen of the month. Each classroom had a citizen of the month box where the students could put their votes for the person that they felt was worthy.

The officers of this year's student council discuss the approaching meeting of the student council for which many plans must be made.

These are the hard working students who were chosen to represent the other members of their homerooms at weekly student council meetings. Part of representative responsibility was to report to his class the new and old business that was discussed at the meeting.

The members of the Library Club work very hard in the school library. During this time they learn the skills of the library. The main purpose of this organization is to learn the techniques of the library procedures and to help keep the library running very smoothly.

Students Develop Skills, Operate Equipment

The members of the Library Club learn the work that goes into the operation of the library. They work before and after school helping Mrs. Anderson, their sponsor, in any way that they can. One of their jobs is repairing and shelving books. The students of Franklin owe a great deal of thanks to these people for helping them to have a good library.

The members of the Audio-Visual Club learn to operate some of the schools audio-visual equipment.

These students work particularly hard to assist the teachers by keeping the equipment in good condition and helping them run the equipment in the classroom. Mr. Weaver is the club's sponsor.

These are the members of the Audiovisual Club that learn to operate the various equipment. The members are showing some of the equipment that they learn to operate. The club hopes to increase their membership next year so that they can be more of a service to the students and teachers.

The Y-Teens is much like the Junior Hi-Y only its membership is all girls. They meet with Miss Minsel and Mrs. Colchin.

The boys of the Junior Hi-Y meet every other Wednesday with Mr. Hogan and Mr. Simpson in room 113. Their meetings are both fun and serious.

Clubs Promote Growth For Future

The Future Teachers Association meets every other Thursday in room 107 with Mr. Philips and Mrs. Dick. The club has had some interesting speakers.

The Junior Hi-Y's main purpose is to be a service to the school. They took a survey to find out some of the problems teachers have with pupils which they might help solve. The Junior Hi-Y works in co-operation with the YMCA.

The Y-Teens is a city wide organization. Out of their two monthly meetings they devote one to business and one to social activities. They have done such things as attend city wide parties and help out at the Christ Child's Festival.

The Future Teacher Association does not have a large membership this year, but they have just recently received their charter in hope that this may help to increase their membership. They have been seeing professional teaching films and gaining much knowledge in the field of teaching. The club is mainly for those students who feel they may be interested in becoming teachers, and the members are given a chance to come very close to teaching.

Students Act, Draw and Stage

The Dramatics Club members have had a great deal of fun this year reading and rehearsing several one act plays, under the supervision of their sponsor Mr. Stuart. Toward the end of the year they spent many hours working on one particular one act play. This play was given to the students and the P.T.A.

The Art Club members spent an enjoyable hour once a week. During the hour they worked with paint, chalk and did creative work with clay. Mr. Converse, the club sponsor, also discusses with the members the different art skills and art literature.

The Stagecraft Club was a new club this year. The members of the club and their sponsor, Mr. Weaver, have contributed a great deal to the various assemblies given this year. They spent many hours working on sets for the Thanksgiving and Christmas program. They also added interesting effects with lighting and props. Each member has learned many techniques in this club.

The members of the Dramatics Club enjoy being in plays as well as watching other members perform. In performing they learn to work with many props.

The members of the Art Club are given an opportunity to spend extra time working on art projects with the supervision of Mr. Converse.

The Stagecraft Club was able to purchase some new equipment for special effects at the school assemblies and learned how to use this equipment.

The Knitting Club members display some of their equipment used in knitting. Each member begins with a simple project and then work up to the more difficult projects.

Hobbies, Games Interest Members

The Coin Club members inspect and trade coins with the other members. Their future plans are to display their collections in the showcase. Their advisor is Mr. Willer.

Under the direction of Mr. Hines the Chess Club meets every other Tuesday. They work on the art of playing chess. Many of the members did not know how to play chess at the first of the year but by the end of the year they had learned very well.

Mrs. Bauman directs the Knitting Club. The girls learn the various steps involved in knitting different items. Some of the girls knitted sweaters and house slippers.

The various members of the Coin Club show and trade coins they collected throughout the year.

The Chess Club members spend time after school improving their game of chess.

Clubs Stress Many Different Interests

The members of the Ping Pong Club set up their tables in the cafeteria each week.

The Ping Pong Club members develop a great skill in their sport under the direction of Mr. Young.

The Archery Club learns to improve their shooting skills with the help of their sponsor, Mr. Ginder.

The Model Club meets in the shop with Mr. Krueckeberg and Mr. Carrel to construct various models.

The members of the Archery Club provided their own bows and proceeded to learn the skills in archery.

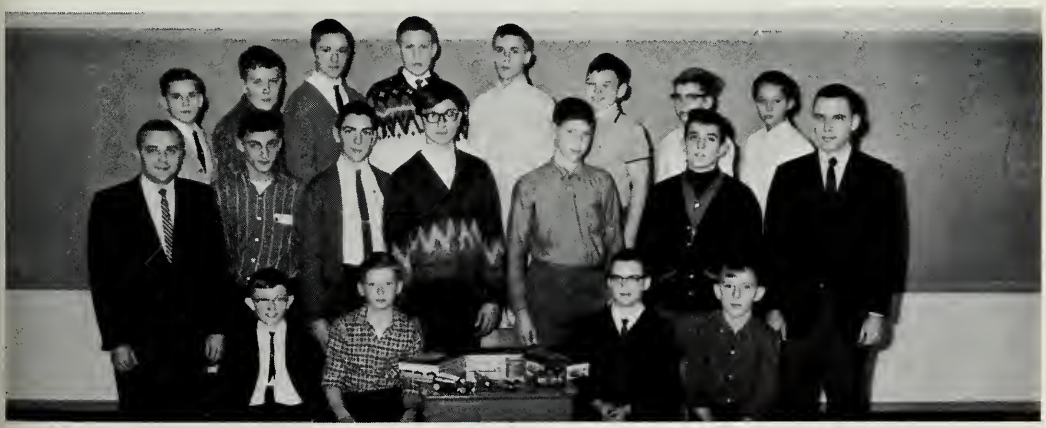

The boys of the Model Hobby Club trade ideas and skills as they work on various types of models. Some of the specific models they worked on were cars, airplanes, and boats.

Franklin's Instrumental Groups Consist Of Fine

The combination of strings and other instruments has brought good music to the students and parents of Franklin this year as the orchestra performed for them. This group practiced every other day.

This group,under the direction of Mr. Hopkins, has performed at many functions of our school this year. Franklin has taken great pride in its various instrumental group, particularly the band.

Musicians Who Present Excellent Programs

The Chief band purpose is to perform at the basketball games. The members of this band enjoy playing in this group. They feel that they are doing their share in supporting their team.

lent music was heard at basketball games, assemblies, and concerts.

Many of the Franklin students are members of the three musical groups pictured on this page: The band, the orchestra and the Chief band. Each of these groups plays for the different events that the school has. The student body, along with the faculty and parents of Franklin, greatly appreciate their activities which add a large measure of enjoyment to programs at Franklin.

The members of the instrumental groups are not required to take private lessons, but many of them do take time after school to take lessons. In this way, they become more accomplished musicians which aids them as instrumentalists and also improves the quality of the music of the band.

A great deal of credit should be given to the director of these three organizations, Mr. Hopkins. He spends many hours arranging music, giving lessons and practicing with the groups.

Chorus Entertains at School Programs

The seventh and eighth grade chorus members enjoy singing and trying new music. This group is not really large but each member contributes his talent.

Throughout the past school year, the Franklin chorus has presented many very interesting programs. The chorus is composed of eighth and ninth grade students. The director of the chorus, Miss Fleming, has spent many long hours selecting music that would please students, teachers and parents. The chorus meets to practice every other day in the regular school day. However, when the chorus was getting ready for the Thanksgiving and Christmas programs ,they came to school early so that they could have more practice time. This extra time spent certainly showed up in their excellent performances.

The seventh and eighth grade chorus also under the direction of Miss Fleming has been busy this year. They have selected interesting songs to sing for their enjoyment. This group also performed at the Christmas program and did an excellent job. This group meets every week. Some of them sing for enjoyment while others are preparing for the ninth grade chorus.

The Chorus has worked hard this year in preparing and presenting programs for the school. The present ninth grade students will miss presenting programs to the student body next year. They have had good experiences in performing before groups with this year's program of school musical programs.

'he Dance Band is a new group that has been ɔrmed this year. They practice after school and at ıme work on several different kinds of ararnge-ments. This band gives the students the oportunity to work on some of the dance and pop music that they would not ordinarily be able to do.

Small Groups Add Enjoyment To Assemblies

'he sextet met once a week after school with Miss 'leming. The girls' sextet performed in many of he programs given for the students of Franklin.

The octet, eighth and ninth grade boys, meets once a week after school with Miss Fleming. They work very hard on perfecting their skills of singing.

Members Build Skills and Muscles

The boys in the Weight Lifting Club are trying to develop and strengthen their muscles.

The ability to lift certain amounts o weights is the purpose of the Weight-Liftin Club. Each night that they meet, these boy do eleven exercises ten times. When they fir they can lift a certain amount of weigh they add more weight to the object bein lifted. Mr. Zehner is the club's sponsor. Th club meets every Monday after school.

The members of the Girls' Bowling Clu learned the basic fundamentals and rules o bowling. This club included all seventh eighth, and ninth grade girls willing to pa ticipate. Bowling taught the girls goo sportsmanship and team effort in compet tion. The instructor was Miss Miller. The clu met and bowled at Northcrest Bowling Alle

The Boys' Bowling Team which met eve Monday was a handicap league. The variou rules and fundamentals were taught to pa ticipating boys in the club. This club consiste of six to seven teams, each with three mem bers. The club met at Northcrest Bowlin Alley. The clubs advisor was Mr. Lange.

The Girls' Bowling Club teaches many girls the skill of learning to bowl.

The Boys' Bowling Club members learn the fund mentals of bowling.

The Trip and Travel Club consists of students who like to travel and want to know more about it. The club is quite fortunate in having Mrs. Wiggs as their sponsor because she has traveled all over the world. She in turn takes her club members all over the world with the slides that she has taken. Mrs. Wiggs enjoys talking to them concerning travel and helps them plan to take trips. The club has also invited to their meetings different people that have traveled to many places.

If one has seen a student carrying a typewriter to school, he may very well be a member of the Typing Club. These students look forward to typing their reports some day. The students in this club learn the fundamentals and skills of typing. Their advisor, Mr. Reibs, also teaches them to care for typewriters.

The members of the Trip and Travel Club discuss the countries and people which they would like to visit.

Interested Students Type and Travel

These are the members of the Typing Club who work very hard improving the skills of typing. A few of the girls are showing the correct finger position and posture used in typing.

Students Enjoy Sales, Language

Members of the Latin Club have fun while they learn about the language and customs of Romans.

The Latin Club has done several projects during the past year. Among these are doing crossword puzzles, singing Latin songs, one of which was sung at the Christmas program, and learning about Roman customs and festivals. Not only students taking Latin have taken part but also students looking to Latin as a possible future subject have participated in this club. Mrs. Chandler is the sponsor of the club.

The Spanish Club has worked on many activities this year. Along with a Spanish Christmas party they learned about bull fighting in Spain, customs south of the border, and other Spanish ideas. The club also sang a song in Spanish at the Christmas program.

One Kite'n Key agent was selected from each homeroom to sell yearbooks. All of these students worked very hard and sold about 700 books.

The members of the Spanish Club learn many things from their advisor, Mrs. Springer, about the customs and ways of the Spanish people.

The yearbook staff owes a great deal of thanks to the Kite-n Key agents for selling so many books and being so good to work with.

Classes

Freshman Class . . .

Frank Akey

Suerita Amburgey

Connie Archer

Linda Arndt

Sharon Baney

Vonna Bankson

Larry Bashop

Craig Baumgardner

Jack Beiswenger

Michael Bernhardt

Charles Bevington

Susan Beyer

Linda Blodgett

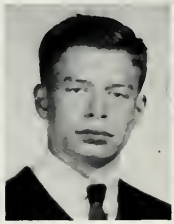
Leslie Bock

Evelyn Bodkin

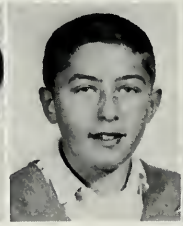
David Boggs

Victoria Bojinoff

Dan Bourne

Marla Branum

Catherine Brown

Gary Brown

Karen Burelison

David Burns

Marshall Bush

Mary Busian

Sally Cadwallader

Nancy Caley

Linda Calhoun

Ron Carnahan

Gregory Christoffel

1373400

Deanna Claphan

Jody Clay

Sharon Coleman

Penny Conrad

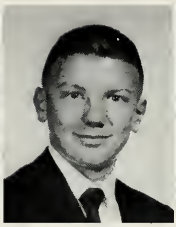
Steven Conrad

Gregory Cook

Deborah Cooley

Jack Covault

Donald Cox

Christie Crawford

Kay Cunningham

Patrick Daher

Willard Dahl

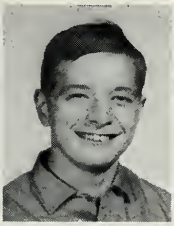
Everett Davis

Donna Devaux

Evelyn Dey

Dale Dietz

Earline Domer

Cynthia Dornseif

Suzanne Dovey

Sharon Dovey

David Emrick

Dewayne Egly

Carla Falls

Valerie Felger

Linda Fiedler

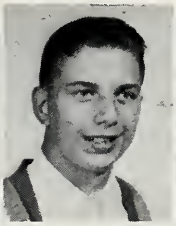
Kenneth Fletter

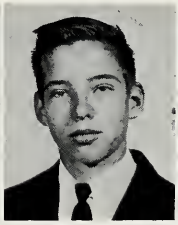
Gerald Flinn

Michael Follis

Debra Ford

Acquired More Knowledge . . .

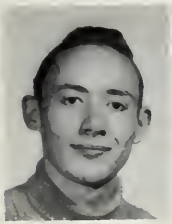
Jim Foster

Terry Fowler

Carol Furniss

Stanley Furniss

Kay Gardenour

Bruce Geeting

Diane Gernhardt

Janice Gilbert

Jerry Gilbert

Josephine Gonser

Patricia Gray

Glenda Griner

Donald Grooms

Patricia Guevara

Alan Hagopian

Pauline Halquist

Kay Halter

Carol Hammond

Karen Hand

Mike Hanson

Carolyn Hardiek

Peggy Harris

Vonda Harrold

Sherry Harter

Tom Harter

Deborah Hartley

Kathleen Hauser

Alice Headrick

Sue Henderson

Dennis Hendricksc

Achieved Higher Expectations . . .

awn Hershberger

Ronald Hershberger

Robert Hixon

Beverly Hoagland

David Hoffer

Kathy Holmes

Dennis Holycross

Kathleen Hosford

David Hudson

Lois Huffman

Curtis Hunley

Beth Hutson

Mary Jackson

Tim Jackson

Janet Jacobs

Joann Jacobs

Evelyn Jeffries

Nancee Jennings

Wesley Keeran

Marilyn Kelder

Beverly Keller

Michael Keller

Cassie Kelley

William Kelley

Stephanie Kern

Diana Kilty

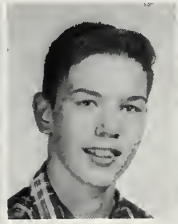
Fred Kimmerly

Frederick King

Bruce Kirkpatrick

Linda Kline

Developed Various Abilities . . .

Donna Knepper

Dietmar Knott

Steven Knowles

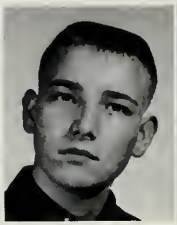
Michael Konkle

Susan Kraft

Vicki Kring

Carol Kronmiller

Jerry Kroskje

Thomas Kuruda

Bob LaLone

Brenda Lamb

Mildred Lawson

Rosetta Lawson

Linda Lees

Mary Lehrman

Gloria Leist

James Lewis

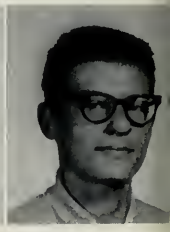
Mark Linder

Sue Lingo

Mickey Lloyd

Steven Loechner

Ella Long

John Long

Ruth Longardner

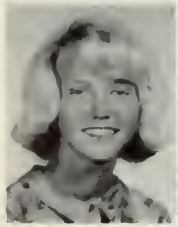
Susan McAtee

Joyce McCurdy

Kathleen McFarren

Richard McKee

Tamara McKeever

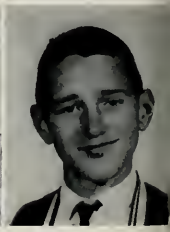
Charles Markey

Engaged in Activities . . .

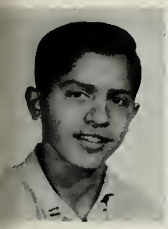
Cesar Martinez

Victor Martinez

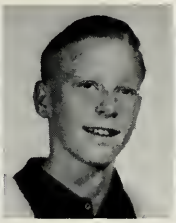
Robert Mason

Arlene Medsker

Linda Meredith

Sharon Meyers

Cynthia Milledge

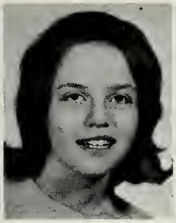
Tamra Mills

Perry Miller

James Minnick

Alan Minyard

Gloria Mowan

Sharon Mowan

Beverly Mowery

Eugene Mowry

Maureen Moylan

Ernest Osborne

Dianne Oser

Rose Payton

Linda Peek

Carolyn Peters

Shirrell Petgen

Beverly Phillips

Richard Poinsett

John Potts

Rita Puff

David Ranly

Brenda Rauscher

Howard Reaser

Carol Reece

Took Part in Exciting Sports . . .

Sherrill Renner

Kay Rentschler

Anthony Romano

Shirley Roop

Monica Rundel

Conchita Salud

John Savio

Darlene Saylor

Ruth Scheele

Pamela Schindler

Sharon Schneider

Karen Schreiber

William Schumaker

James Schutt

Vicki Schwalm

Terry Secrest

Kenton Shaw

Gregory Sheets

Sally Shepler

Doris Schick

Larry Shive

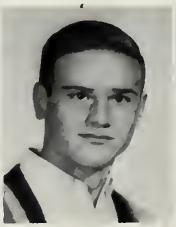
Donald Showalter

Joseph Simon

Sandra Simpson

Steve Simpson

Paula Sitcler

Victoria Sloan

Pamela Smead

Cindy Smith

Marla Smith

Worked Diligently

Steven Smoak

Rita Snyder

Sandra Sowers

Donna Sproat

Pamela Stanton

Rosalinda Stanton

Nick Starnes

Kathern Statler

Donald Stone

Valerie Stonebreaker

Patricia Storey

Dan Strahm

Pamela Streets

Richard Swaidner

Dianna Sylvester

Ralph Taylor

Robert Taylor

Craig Tew

Jo Ann Thomas

Cora Thompson

Mary Tope

Robert Turner

Bruce Unsinger

Sandra Updyke

Diana Upton

Fred Volkman

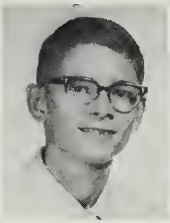
Richard Waikel

Bruce Warrick

Sherry Weaver

Larry Wells

Freshmen

Ricky Wells

Larry Wheeler

Patricia Wheeler

Abner Whiteaker

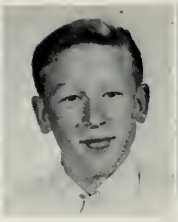
Tom Whitner

Janet Widmeyer

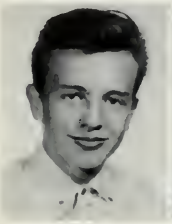
John Wilson

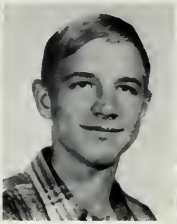
Stephen Wissler

Kent Wolfe

Suann Wood

Susan Wrisk

Daniel Ybarra

Harvey Ziegler

Darlene Bosserman

Ann Halse

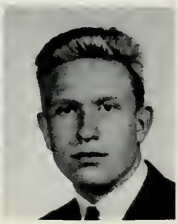
David Lock

Not pictured:

Mary Smith
Bonny Vanover
Janet Prifogle

Eighth Grade

Cynthia Alford
Deborah Anderson
Bonnie Angel
Wayne Ashworth
Billy Atkinson
Richard Babcock

Thomas Baker
Linda Bankson
Kenneth Barnett
Ricky Battell
Joyce Beatty
Nanette Beck

Timothy Beck
Gary Belcher
Annett Bell
Karen Belschner
Edward Bennedict
Rogetta Berry

Homer Bickle
Phillip Biddle
Lynn Bienz
Deborah Birt
Charlotte Bishop
William Bloom

William Blosser
Robert Bodine
Ricky Bogard
Clyde Bowlin
Cheryl Bracht
Jay Bridgewater

Brenda Brothers
Sandra Brown
Steve Brown
Tom Buck
John Buckley
Michael Bufink

Lillian Buhr
Bob Burtnett
Vicky Byrd
Vickie Cady
Deborah Canfield
Michael Cary

Bruce Choka
Pamela Clary
Roger Cole
Steven Colflesh
Marsha Cooley
Peggy Cox

James Craig
Kathy Crawford
Caryn Crosley
Donald Davis
Lucinda Davis
Roxanne Day

Linda Dornick
Duane Eby
Karl Eichel
Dennis Emrich
Cynthia Espinosa
Deborah Fiandt

Stanley Flood
William Floyd
Linda Foltz
Bruce Foster
Theresa France
Jolange Franken

Karen Frantz
Pamela Fudge
Kathy Fuhrman
Dianna Garman
Eric Geiger
Sandra Getts

Jerry Gibson
Malinda Gibson
Betty Gillespie
Dennis Gilson
John Gleason
Dennis Glenn

Rebecca Glock
Charles Gonzalez
Mike Goodwin
Michael Gossett
Keith Grandlienard
Johnny Green

Verna Green
Katherine Greene
Judy Grider
Tanna Gronau
John Grosjean
Valeria Hagelboeck

Douglas Hall
James Hall
Thomas Halquist
Garry Harshbarger
Eugene Hartzell
Cheryl Hawk

Patricia Headrick
Janet Heck
Michael Heim
Kim Helmke
Mary Hill
Michael Hinkle

Cheryl Hite
Billy Hobbs
Mark Holmes
Linda Hopper
George Horn
Joyce Horner

Kathleen Houser
Keith Hughes
William Hughes
Dennis Humphries
Luther Hunter
Kenneth Jackson

Mike Jackson
Steven Jantz
Deborah Jones
Denice Jones
Linda Jubinville
Carolyn Justice

Carol Kattas
Kerry Kennell
Colleen Kilty
Thomas King
Sharleen Kelmke
Gary Koontz

Ellen Kreigh
David Kruse
Arthur Kuehnert
Dorthy Landsaw
Mary Lasley
Fred Leach

Ronald Lee
Bruce LeSure
Kent Linder
Virgil Lipscomb
Kent Linder
Gail Lochner
Michael Lockhart

James Luyben
Marion McCarty
Phyllis McCarty
Cheryl McClain
Daniel McCord
Nanette McCord

Christine McIntyre
Gregory McNeal
Ricky McSorley
Cathy Mann
Michael Martens
Steven Martens

Gary Mast
Cindy Matter
Dan Maurer
Don Mayfield
Charlene Meadows
Edwana Meisner

Carolyn Metzger
Mark Middleton
David Miller
Dennis Miller
Larry Miller
Patricia Miller

Ronnie Miller
Pamela Mills
Dewayne Minnick
Cheryl Monnier
Catherine Moseburg
Colleen Murphy

Carolyn Myers
Paul Nailor
Peggy Nelson
Jeanine Neumann
Dale Newman
Kerry Niman

David Norris
Pamela Ormes
Myron Osborne
Linda Ott
Everett Padgett
Russell Palmer

Jane Pelz
Gary Peppler
Michael Peterson
Karen Pickering
William Pierce
Susan Pitser

Linda Poff
Vickey Potter
Patrick Quinn
Frank Rajcany
Kenneth Rash
Nancy Ratcliff

Gloria Reed
Barbara Renner
Steven Reuille
David Rhodes
Thomas Richhart
Richard Rider

Linda Rogers
Mary Rose
Mary Runyon
Joyce Ryan
William Salmon
Gary Sampson

Linda Sanders
Arlene Saylor
Cecilia Saylor
Francella Schoch
Vicki Schreiber
Laurie Schrey

Steven Schroff
Robert Schultz
David Seeley
Laura Sharpe
Jeffory Sheets
Donald Sherman

Donald Schumaker
Michael Sievers
Deborah Simcoe
Alan Simerman
Vernon Sizemore
Susan Skekloff

Richard Sloan
Susan Smead
John Smith
Linda Smith
Pamela Smith
Shirley Smith

Susan Smith
Toni Smith
Sherry Snyder
Betty Sowders
Lynn Steman
Linda Stier

Dennis Stoiche
Linda Streets
Vicki Strong
Randy Stuckey
Debra Subsda
Joseph Svec

Raymond Sylvester
Pat Taylor
Karen Tegtmeyer
Gerald Tonak
Lea Ann Treesh
Judith Tripoli

Vera Tucker
Claire Ungerer
John Vinson
Doris Wagner
Judith Walker
Charles Waltemath

Judith Walter
Ules Warner
Steven Weaver
Douglas Wellman
Linda Wells
Susan Wetzel

Diane Whisler
Marsha Whiteleather
Carol Wilhelm
Charles Williams
Janet Williams
Betsy Wilson

Gloria Wilson
Paul Wilson
Linda Winebrenner
Geraldine Wood
Janis Wood
Lora Wooten

Richard Yoder
Anne Ziege
Kay Zimmerman
Roland Zion
Marcia Zollars

Seventh Grade

Janice Albert
Susan Anderson
Tom Anderson
Karla Andrews
Debra Arms
Linda Baals

Ernest Bacon
Gordon Baney
Jackie Barbour
Carl Baumgardner
Dianne Beber
Gary Berndt

Pamela Berry
Michael Birge
Greta Blackburn
Pamela Blaising
Lawrence Bloom
Terry Bock

Susan Bonifas
Catherine Bonnett
James Bosserman
Deborah Bowlin
Janeen Bowman
John Bradley

Bob Brisentine
Diane Britt
Larry Brown
Richard Brown
Randall Brubaker
Larry Budd

Bertha Burget
John Burke
Jacqueline Burkhalter
Jimmy Burkhalter
Bob Burtnett
Jeff Burtnett

Carl Busian
Linda Campbell
Sharon Carpenter
Ronald Carter
Victoria Cates
James Cazares

David Cecil
Barbara Chapman
Larry Cherry
Shirley Cherry
Ida Chilton
Treatwell Christoffel

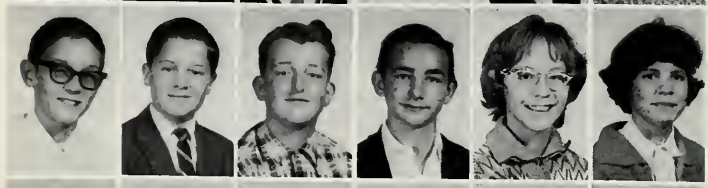

Richard Clem
Miles Clifton
Dale Collins
Blaine Cook
Cinda Covey
Linda Covey

William Cowan
Alice Cox
Catherine Cox
Devon Crawford
Rebecca Crist
Sandra Dahl

Michael Davis
Hansel Deasen
Beverly Deppen
David Deward
Paula Diffendarfer
Maria Dukin

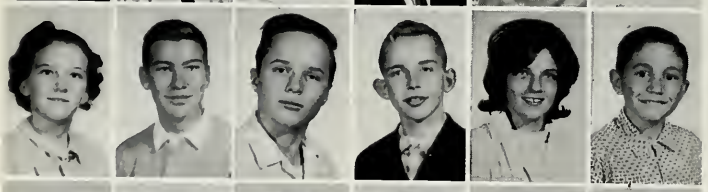

Lisa Dunkleberger
Thomas Durbin
James Eckrote
Jerry Edwards
Deborah Elkins
Keith Ellis

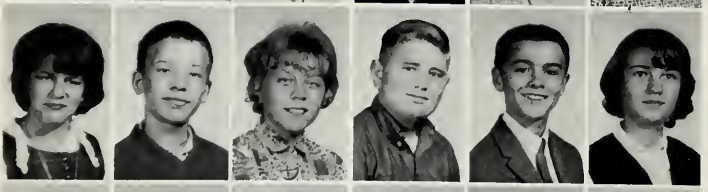

Vickie Faulkner
Guy Feigner
Sandra Fick
Edward Fisher
Jess Ford
Darlene Fox

Linda France
Richard Franke
Janet Franklin
Nancy Frantz
Carla Galloway
Nancy Gaunt

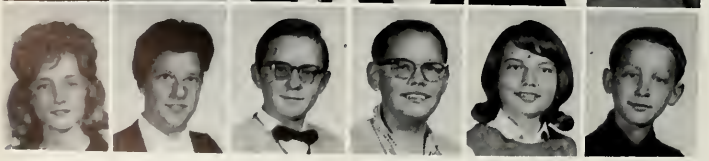

Cindy Gernhardt
Linda Getts
Jeffery Gilbert
David Glass
Vicki Goodin
Steve Goshert

Nancy Grandlienard
Barbara Gray
James Grepke
Juliana Griem
Birdie Griggs
Ronald Grosjean

Donald Gross
Philip Gross
Arthur Guevara
Ricky Gutermuth
Craig Guy
Bruce Hagen

David Hakey
Robert Hammond
Daniel Hardiek
Dennis Harkenrider
Geraldine Harrison
James Harrison

Randolph Harter
Sharman Harter
Gloria Hartley
Marcy Hatch
Gary Haynes
Diane Heck

Diane Hedges
Steven Heiniger
Susan Hemingway
Max High
Charles Hinshaw
Tammy Holloway

Barbara Holmes
Kathy House
Bobbie Hunley
John Hunley
Karol Hunt
Robert Hutson

Jane Irwin
Michael Jacoby
Janice Jacquay
Barbara James
Bruce James
Diann Jeffery

Gloria Jeffries
Ben Johnson
Connie Johnson
Lu Anne Johnson
Roger Johnson
Sharon Johnson

Connie Keller
Wanda Kelley
Christine Kemery
Karen Kennell
Richard Kent
Debra Kieler

Lewis King
Allan Knerr
Gretchen Knight
Sara Kolin
Debbie Kumfer
Alta Lasley

Debra Lauber
Randall La Vine
Diana Lee
Michael Lee
Cynthia Lehrman
Barbara Lewis

Ann Licking
Jackie Lindsey
Joyce Listenberger
William Loechner
Joe Long
Patricia Longley

Gerald Love
Paula Loveless
Claudia Lower
Susan Ludwig
Terry McKeever
Robert McMeans

Linda McNeal
Sharon Marino
Alan Markey
Victoria Martin
Denny Martin
Mary Mattix

Sandra Maxam
Vicki Meeks
Gail Miller
Vicki Mills
Michelle Moreland
Jennifer Motz

James Mowery
Susanne Nantz
Diane Neith
Edwin Newhard
Katherine Newman
Stephen Novell

Dennis Ogden
George O'Hair
Virgil Osborn
Marty Oswald
Pamela Patterson
Michael Payton

Patricia Payton
Robert Payton
Dennis Pepple
Steven Phillips
Warren Potts
Roy Puff

Anah Radatz
David Rapp
Karen Rarick
Carl Reaser
Nancy Redman
Linda Rennecker

Mike Reuille
Debbie Rhodes
Debbie Richey
Patty Robbins
Kelly Roddy
Alfred Rodriquez

Steven Roeder
Alice Saylor
Phylice Saylor
William Scheele
Robert Scott
Richard Seewald

Carol Sherman
Sandra Shirk
Keith Showalter
Patricia Sibert
Melvin Siler
James Sitcler

Theresa Skelly
Anthony Smith
Clarissa Smith
Pamela Smith
Donald Snyder
Rita Snyder

Dean Sonier
Sandra Sorg
Gary Spice
Gary Sproat
Elizabeth Stanton
Lani Stark

Timothy Stauffer
Edward Steinau
Jane Stewart
Sue Stone
Julia Stonebreaker
Larry Stutz

Deborah Sutton
Frank Sutton
Douglas Swain
Anna Swink
Judine Taylor
Danial Thompson

John Thompson
Katherine Thurston
Mark Timmons
Herald Tonak
Bruce Turner
Roger Turner

Robert Van Gorder
Billy Vanover
Terry Waikel
Douglas Walton
Sue Warren
Warn Wasson

Mary Weldon
Darrell Wells
Michael Wetzel
David Whistler
Linda Widmann
Brett Wilds

Margo Wilkening
Jacqueline Wilkerson
Patricia Williams
Richard Wilson
Ann Winkleblack
Kay Witzgeuter

Linda Wrisk
Larry Wysong
Patricia Yant
Jack Zehendner
Jerry Zehendner
Thomas Zimmerman

Klaus Zollner
Darrell Bland
Carl Brown
Carol Danford
Barbara Faudree
Tanya Galloway

Stephanie Green
Richard Hoagland
Jennifer Jay
David Osmun
Carolyn Rathert
Reaser Ray

DeWayne Richey
Mickey Reese
Dianna Wood
Chris Walters
John Wilder

Not Pictured
Susan Brown
Namon Fogal
Cheryl Hitchcock
Valerie Mankee
Vicki Mills

The bell has just rung and now this girl must decide what books to take home.

The end of the school year is fast approaching and all Franklinites can look back and recall many eventful moments that occurred throughout the school year. Assemblies, dances, sports, and other events have all contributed to making the year more exciting and interesting. Throughout the school year teachers and students have worked to improve grades, school spirit and attitudes. Along with work, there has been plenty of fun in classes and in after school activities. Our principal, Mr. Plasket, and staff assistant, Mr. Mathias, have worked very hard with faculty members and students to make the 1964-65 year at Franklin more worthwhile. Also, custodians have kept our school clean, cooks have cooked our meals, and secretaries have operated our office efficiently. Therefore, each person in his own way has contributed to making Franklin a great school.

Another Day Ends At Franklin

A long difficult day is over and it's time to close the door until tomorrow.

The work day has just begun for Mr. Polley. He must get the school ready for another day.

672